

# THE LONG ISLAND CHESS NUTS

## After-School Chess Program

is coming to Solomon Schecter Middle School!

THESE HIGHLY ACCLAIMED CHESS CLASSES FOR CHILDREN ARE BEING HELD IN OVER 45 SCHOOLS ACROSS LONG ISLAND EACH YEAR, WITH OVER 2,000 CHILDREN REAPING THE BENEFITS.

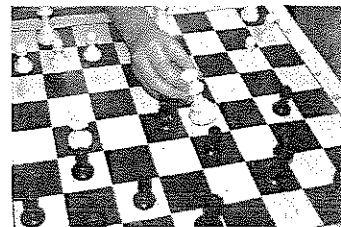

DO YOU PLAY CHESS?

*Learn & Improve  
your chess skills!*

Chess helps children get better grades in school!

Chess gives children: concentration, strategy skills, self-esteem, & confidence!

Chess is educational: studies have shown that chess increases reading and math levels!

Boys and Girls, at any level of ability (from beginner to advanced), are invited!

- ◆ Each week: a Chess Lesson is followed by coached playing time
- ◆ Instruction by Top Chess Coaches
- ◆ Play Chess against others - Sections by Grade & Ability
- ◆ Chess Tournament - with awards at the conclusion for all
- ◆ Innovative, Challenging, & Fun!

*"Expand a child's mind! Experience the excitement of the fastest growing sport in the U.S.!"*

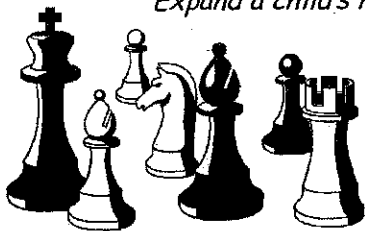

Reserve early - Space is limited!

Starting Date: Friday Oct. 3, 2008

We will meet on: Fridays From 1:35pm to 2:35pm

Meeting Dates: Oct. 3, 24, 31, Nov. 7, 14, 21, Dec. 5 and 12

Registrations due (accepted later if space avail): Fri. Sept. 26<sup>th</sup>

Cost: \$ 98.00 per child for the entire Eight-Week Program

**QUESTIONS:** Margarita Lanides, Director, (516) 739-3907 E-mail: [mlanides@chessnuts.org](mailto:mlanides@chessnuts.org)

→ **MAIL Registration to: L.I. Chess Nuts – Solomon Schecter, P.O. Box 1515, Mineola, NY 11501**

**NOTE:** No confirmation will be sent – you will only be notified if the class is filled.

The Long Island Chess Nuts is a non-profit organization, whose goals are to promote the educational and positive benefits of chess to all children. Now in its' 13<sup>th</sup> year, it currently has over 2,000 members, with many chess champions. It is "the largest organization on Long Island where children can advance their chess skills," as quoted in *The NY Times* (Mar. 15, 1998); and it "provides a regular schedule of play and instruction for school-age children...[in] the sport of kings," *Newsday* (Dec. 12, 1998). It has also been featured on Nickelodeon, and TV Channels 12 and 29. Sponsors and supporters of this organization have included Citibank, Roosevelt Field, Anton Newspapers, Sears, Senator Kemp Hannon, and many others. It is also a member of the Garden City Chamber of Commerce.

**Yes, I would like my son/daughter to participate in the Long Island Chess Nuts' After-School Program at Solomon Schecter Middle School. Enclosed is \$ 98.00 for the entire eight-week program.**

I understand & agree that the Club & its Officers have the right to expel any member for inappropriate behavior. They shall not be held liable for my child's safety while at their meetings or functions, nor for the loss of any personal property during these times. I further acknowledge that any refund requests after the first day of class, will incur a \$5.00 processing fee. We cannot be responsible for lost or delayed mail. Please do not staple check to this form.

Name: \_\_\_\_\_ Grade: \_\_\_\_\_ Phone: \_\_\_\_\_

Address, Town, Zip: \_\_\_\_\_

Please make checks payable to: Long Island Chess Nuts or submit Credit Card info (mailing address is above)

If paying by credit card, this form may be faxed to (516) 739-0535 (no cover page is necessary)

Mastercard  Visa Print Name, as it appears on Card: \_\_\_\_\_

Account #: \_\_\_\_\_ Expiration Date: \_\_\_\_\_ Total Charged: \$ \_\_\_\_\_

\_\_\_\_\_ Date

→ **NOTE:** Parent's Signature (both credit card & non-credit card users must sign)

*Remember: "the benefits of Chess last a lifetime"*